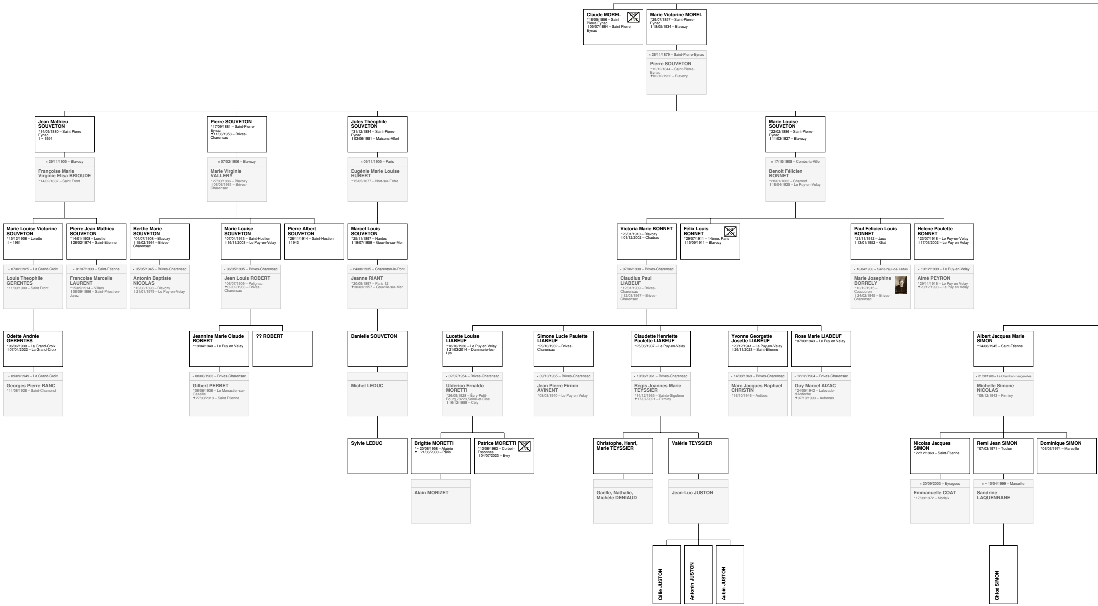

Claude MOREL
*18/05/1856 – Saint Pierre Eynac
✝05/07/1864 – Saint Pierre Eynac

Marie Victorine MOREL
*29/07/1857 – Saint-Pierre-Eynac
✝18/05/1934 – Blavozy

× 26/11/1879 – Saint-Pierre-Eynac
Pierre SOUVETON
*12/12/1844 – Saint-Pierre-Eynac
✝02/12/1922 – Blavozy

Jean Mathieu SOUVETON
*14/09/1880 – Saint Pierre Eynac
✝– 1954

× 29/11/1905 – Blavozy
Françoise Marie Virginie Elisa BRIOUDE
*14/02/1887 – Saint Front

Pierre SOUVETON
*17/09/1881 – Saint-Pierre-Eynac
✝11/06/1958 – Brives-Charensac

× 07/02/1906 – Blavozy
Marie Virginie VALLERY
*27/03/1886 – Blavozy
✝06/06/1961 – Brives-Charensac

Jules Théophile SOUVETON
*31/12/1884 – Saint-Pierre-Eynac
✝03/06/1981 – Maisons-Alfort

× 09/11/1905 – Paris
Eugénie Marie Louise HUBERT
*15/05/1877 – Nort-sur-Erdre

Marie Louise SOUVETON
*22/02/1886 – Saint-Pierre-Eynac
✝11/03/1927 – Blavozy

× 17/10/1908 – Combs-la-Ville
Benoit Félicien BONNET
*28/01/1883 – Charnod
✝18/04/1925 – Le Puy-en-Velay

Marie Louise Victorine SOUVETON
*15/12/1906 – Lorette
✝– 1961

× 07/02/1925 – La Grand-Croix
Louis Theophile GERENTES
*11/09/1900 – Saint Front

Pierre Jean Mathieu SOUVETON
*14/01/1908 – Lorette
✝26/02/1974 – Saint-Etienne

× 01/07/1933 – Saint-Etienne
Francoise Marcelle LAURENT
*15/05/1914 – Villars
✝08/09/1996 – Saint-Priest-en-Jarez

Berthe Marie SOUVETON
*04/07/1908 – Blavozy
✝15/02/1964 – Brives-Charensac

× 05/05/1945 – Brives-Charensac
Antonin Baptiste NICOLAS
*13/08/1898 – Blavozy
✝21/01/1979 – Le Puy-en-Velay

Marie Louise SOUVETON
*07/04/1913 – Saint-Hostien
✝16/11/2003 – Le Puy-en-Velay

× 06/05/1935 – Brives-Charensac
Jean Louis ROBERT
*06/07/1909 – Polignac
✝02/02/1963 – Brives-Charensac

Pierre Albert SOUVETON
*26/11/1914 – Saint-Hostien
✝1943

Marcel Louis SOUVETON
*25/11/1897 – Nantes
✝19/07/1959 – Gouville-sur-Mer

× 24/08/1935 – Charenton-le-Pont
Jeanne RIANT
*20/09/1897 – Paris 12
✝30/03/1957 – Gouville-sur-Mer

Victoria Marie BONNET
*26/01/1910 – Blavozy
✝01/12/2002 – Chadrac

× 07/06/1930 – Brives-Charensac
Claudius Paul LIABEUF
*12/01/1909 – Brives-Charensac
✝12/03/1967 – Brives-Charensac

Félix Louis BONNET
*29/07/1911 – 14ème, Paris
✝15/09/1911 – Blavozy

Paul Felicien Louis BONNET
*21/11/1912 – Jaux
✝13/01/1952 – Giat

× 16/04/1936 – Saint-Paul-de-Tartas
Marie Josephine BORRELY
*10/12/1915 – Coucouron
✝24/02/1945 – Brives-Charensac

Helene Paulette BONNET
*23/07/1918 – Le Puy-en-Velay
✝17/03/2002 – Le Puy en Velay

× 13/12/1939 – Le Puy-en-Velay
Aimé PEYRON
*29/11/1916 – Le Puy en Velay
✝20/12/1993 – Le Puy en Velay

Odette Andrée GERENTES
*06/06/1930 – La Grand-Croix
✝07/04/2022 – La Grand-Croix

× 09/09/1949 – La Grand-Croix
Georges Pierre RANC
*11/08/1928 – Saint-Chamond

Jeannine Marie Claude ROBERT
*19/04/1940 – Le Puy en Velay

× 08/06/1963 – Brives-Charensac
Gilbert PERBET
*08/06/1936 – Le Monastier-sur-Gazeille
✝27/03/2018 – Saint Etienne

?? ROBERT

Danielle SOUVETON

Michel LEDUC

Lucette Louise LIABEUF
*18/10/1930 – Le Puy en Velay
✝21/03/2014 – Dammarie-les-Lys

× 02/07/1954 – Brives-Charensac
Ulderico Ernaldo MORETTI
*26/09/1928 – Évry-Petit-Bourg,78228,Seine-et-Oise
✝16/12/1989 – Cély

Simone Lucie Paulette LIABEUF
*29/10/1932 – Brives-Charensac

× 09/10/1965 – Brives-Charensac
Jean Pierre Firmin AVINENT
*08/03/1940 – Le Puy en Velay

Claudette Henriette Paulette LIABEUF
*25/06/1937 – Le Puy-en-Velay

× 10/06/1961 – Brives-Charensac
Régis Joannes Marie TEYSSIER
*14/12/1935 – Sainte-Sigolène
✝17/07/2021 – Firminy

Yvonne Georgette Josette LIABEUF
*20/12/1941 – Le Puy-en-Velay
✝26/11/2023 – Saint-Étienne

× 14/08/1969 – Brives-Charensac
Marc Jacques Raphael CHRISTIN
*16/10/1946 – Antibes

Rose Marie LIABEUF
*07/03/1943 – Le Puy en Velay

× 12/12/1964 – Brives-Charensac
Guy Marcel AIZAC
*24/05/1942 – Lalevade-d'Ardèche
✝07/10/1999 – Aubenas

Albert Jacques Marie SIMON
*14/08/1945 – Saint-Étienne

× 01/08/1968 – Le Chambon-Feugerolles
Michelle Simone NICOLAS
*09/12/1943 – Firminy

Sylvie LEDUC

Brigitte MORETTI
*– 20/06/1958 – Algérie
✝– 21/06/2000 – Paris

Alain MORIZET

Patrice MORETTI
*13/06/1963 – Corbeil-Essonnes
✝04/07/2023 – Evry

Christophe, Henri, Marie TEYSSIER

Gaëlle, Nathalie, Michèle DENIAUD

Valérie TEYSSIER

Jean-Luc JUSTON

Nicolas Jacques SIMON
*22/12/1969 – Saint-Étienne

× 20/09/2003 – Eyragues
Emmanuelle COAT
*17/09/1972 – Morlaix

Remi Jean SIMON
*07/03/1971 – Toulon

× – 10/04/1999 – Marseille
Sandrine LAQUENNANE

Dominique SIMON
*06/03/1974 – Marseille

Célie JUSTON

Antonin JUSTON

Aubin JUSTON

Chloé SIMON

Geneanet

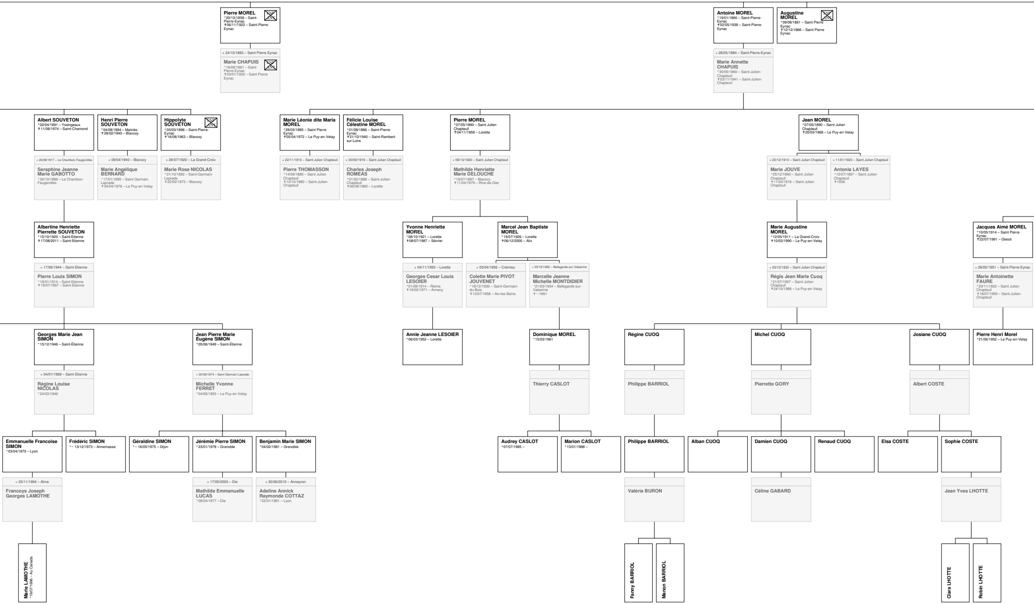

Pierre MOREL
*20/12/1858 – Saint-Pierre-Eynac
†06/11/1922 – Saint-Pierre-Eynac

× 24/10/1883 – Saint Pierre Eynac
Marie CHAPUIS
*16/08/1861 – Saint-Pierre-Eynac
†03/01/1932 – Saint Pierre Eynac

Antoine MOREL
*19/01/1860 – Saint-Pierre-Eynac
†02/05/1938 – Saint-Pierre-Eynac

× 28/05/1884 – Saint-Pierre-Eynac
Marie Annette CHAPUIS
*30/05/1860 – Saint-Julien-Chapteuil
†03/11/1941 – Saint-Julien-Chapteuil

Augustine MOREL
*09/08/1861 – Saint Pierre Eynac
†12/12/1866 – Saint Pierre Eynac

Albert SOUVETON
*02/04/1891 – Yssingeaux
†11/08/1974 – Saint-Chamond

× 20/08/1917 – Le Chambon-Feugerolles
Seraphine Jeanne Marie GABOTTO
*30/10/1889 – Le Chambon-Feugerolles

Henri Pierre SOUVETON
*04/08/1894 – Malviès
†28/02/1945 – Blavozy

× 09/04/1940 – Blavozy
Marie Angélique BERNARD
*17/01/1895 – Saint Germain Laprade
†04/04/1976 – Le Puy-en-Velay

Hippolyte SOUVETON
*03/03/1896 – Saint-Pierre-Eynac
†16/08/1963 – Blavozy

× 28/07/1920 – La Grand-Croix
Marie Rose NICOLAS
*21/10/1892 – Saint-Germain-Laprade
†22/02/1973 – Blavozy

Marie Léonie dite Maria MOREL
*28/03/1885 – Saint Pierre Eynac
†05/04/1972 – Le Puy-en-Velay

× 22/11/1910 – Saint Julien Chapteuil
Pierre THOMASSON
*14/09/1885 – Saint Julien Chapteuil
†13/10/1980 – Saint-Julien-Chapteuil

Félicie Louise Célestine MOREL
*01/08/1886 – Saint-Pierre-Eynac
†21/10/1940 – Saint-Rambert-sur-Loire

× 30/09/1919 – Saint Julien Chapteuil
Charles Joseph ROMEAS
*01/02/1888 – Saint-Julien-Chapteuil
†06/08/1960 – Lorette

Pierre MOREL
*07/05/1890 – Saint Julien Chapteuil
†04/11/1959 – Lorette

× 09/10/1920 – Saint Julien Chapteuil
Mathilde Henriette Marie DELOUCHE
*19/07/1897 – Blavozy
†11/04/1979 – Rive-de-Gier

Jean MOREL
*07/05/1890 – Saint Julien Chapteuil
†20/03/1968 – Le Puy-en-Velay

× 22/12/1910 – Saint Julien Chapteuil
Marie JOUVE
*25/12/1890 – Saint Julien Chapteuil
†11/03/1916 – Saint Julien Chapteuil

× 11/01/1923 – Saint Julien Chapteuil
Antonia LAYES
*12/07/1897 – Saint Julien Chapteuil
†1936

Albertine Henriette Pierrette SOUVETON
*15/10/1920 – Saint-Etienne
†17/08/2011 – Saint-Etienne

× 17/06/1944 – Saint-Etienne
Pierre Louis SIMON
*19/01/1914 – Saint-Etienne
†19/07/1997 – Saint-Etienne

Yvonne Henriette MOREL
*08/10/1921 – Lorette
†08/07/1987 – Sévrier

× 04/11/1950 – Lorette
Georges Cesar Louis LESOIER
*01/08/1914 – Reims
†16/02/1971 – Annecy

Marcel Jean Baptiste MOREL
*19/07/1926 – Lorette
†06/12/2000 – Alix

× 03/04/1956 – Crémieu
Colette Marie PIVOT JOUVENET
*18/12/1930 – Saint-Germain-du-Bois
†13/07/1958 – Aix-les-Bains

× 03/10/1960 – Bellegarde-sur-Valserine
Marcelle Jeanne Michelle MONTDIDIER
*21/03/1934 – Bellegarde-sur-Valserine
† – 1961

Marie Augustine MOREL
*12/05/1911 – La Grand-Croix
†10/03/1990 – Le Puy-en-Velay

× 03/12/1932 – Saint Julien Chapteuil
Régis Jean Marie Cuoq
*21/07/1907 – Saint Julien Chapteuil
†24/10/1988 – Le Puy-en-Velay

Jacques Aimé MOREL
*10/05/1914 – Saint Pierre Eynac
†22/07/1991 – Gleizé

× 26/05/1951 – Saint-Pierre-Eynac
Marie Antoinette FAURE
*23/11/1922 – Saint Julien Chapteuil
†18/07/1959 – Saint-Julien-Chapteuil

Georges Marie Jean SIMON
*15/12/1946 – Saint-Étienne

× 04/01/1969 – Saint-Etienne
Régine Louise NICOLAS
*24/03/1946

Jean Pierre Marie Eugène SIMON
*05/06/1949 – Saint-Étienne

× 22/06/1974 – Saint Germain Laprade
Michelle Yvonne FERRET
*04/06/1953 – Le Puy-en-Velay

Annie Jeanne LESOIER
*06/03/1952 – Lorette

Dominique MOREL
*15/03/1961

Thierry CASLOT

Régine CUOQ

Philippe BARRIOL

Michel CUOQ

Pierrette GORY

Josiane CUOQ

Albert COSTE

Pierre Henri Morel
*21/06/1952 – Le Puy-en-Velay

Emmanuelle Francoise SIMON
*03/04/1970 – Lyon

× 25/11/1994 – Alma
Francoys Joseph Georges LAMOTHE

Frédéric SIMON
* – 13/12/1973 – Annemasse

Géraldine SIMON
* – 16/05/1975 – Dijon

Jérémie Pierre SIMON
*23/01/1978 – Grenoble

× 17/05/2003 – Die
Mathilde Emmanuelle LUCAS
*08/04/1977 – Die

Benjamin Marie SIMON
*04/02/1981 – Grenoble

× 30/06/2012 – Anneyron
Adeline Annick Raymonde COTTAZ
*22/01/1981 – Lyon

Audrey CASLOT
*07/07/1985 –

Marion CASLOT
*13/01/1988 –

Philippe BARRIOL

Valérie BURON

Alban CUOQ

Damien CUOQ

Céline GABARD

Renaud CUOQ

Elsa COSTE

Sophie COSTE

Jean Yves LHOTTE

Marie LAMOTHE
*19/07/1996 – Au Canada

Fanny BARRIOL

Manon BARRIOL

Clara LHOTTE

Robin LHOTTE

Arbre généalogique de Pierre MOREL

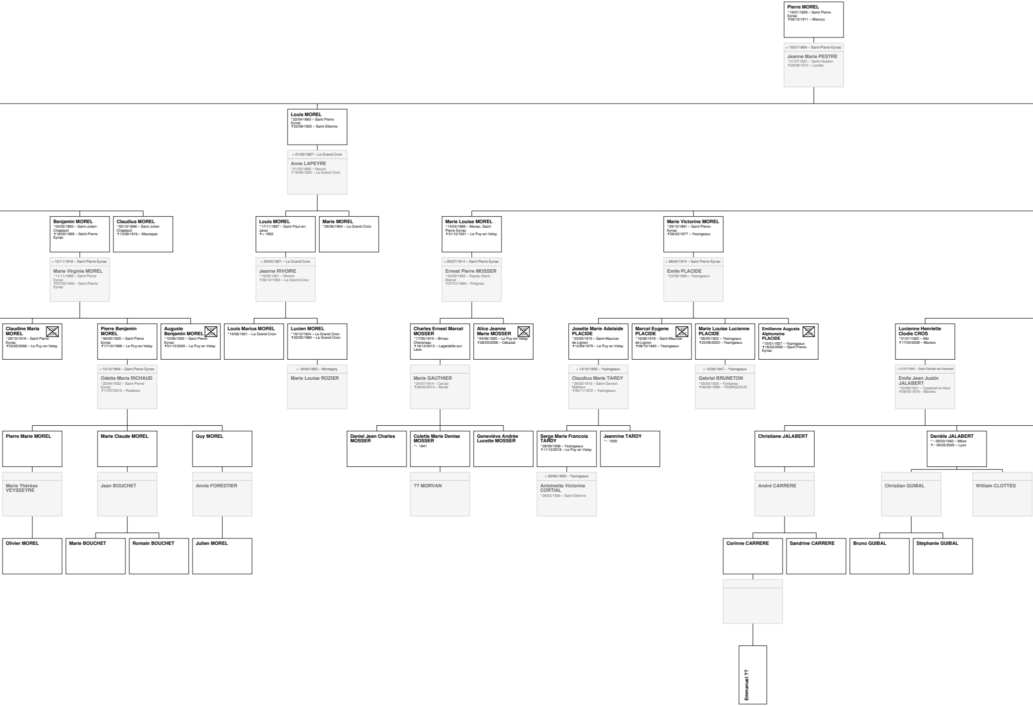

Pierre MOREL
*19/01/1829 – Saint-Pierre-Eynac
✝26/12/1911 – Blavozy

× 10/01/1854 – Saint-Pierre-Eynac
Jeanne Marie PESTRE
*21/07/1831 – Saint-Hostien
✝29/08/1913 – Lorette

Louis MOREL
*22/04/1863 – Saint Pierre Eynac
✝22/09/1925 – Saint-Etienne

× 01/03/1897 – La Grand-Croix
Anne LAPEYRE
*21/02/1866 – Neuvic
✝16/06/1922 – La Grand-Croix

Benjamin MOREL
*04/02/1893 – Saint-Julien-Chapteuil
✝18/05/1969 – Saint-Pierre-Eynac

× 12/11/1918 – Saint Pierre Eynac
Marie Virginie MOREL
*11/11/1889 – Saint Pierre Eynac
✝07/03/1946 – Saint-Pierre-Eynac

Claudius MOREL
*05/10/1896 – Saint Julien Chapteuil
✝13/08/1916 – Maurepas

Louis MOREL
*17/11/1897 – Saint-Paul-en-Jarez
✝< 1952

× 20/04/1921 – La Grand-Croix
Jeanne RIVOIRE
*19/05/1901 – Riverie
✝06/12/1952 – La Grand-Croix

Marie MOREL
*26/06/1904 – La Grand-Croix

Marie Louise MOREL
*14/03/1889 – Monac, Saint-Pierre-Eynac
✝31/10/1931 – Le Puy-en-Velay

× 25/07/1914 – Saint Pierre Eynac
Ernest Pierre MOSSER
*23/03/1883 – Espaly-Saint-Marcel
✝07/01/1964 – Polignac

Marie Victorine MOREL
*29/10/1891 – Saint-Pierre-Eynac
✝26/03/1977 – Yssingeaux

× 28/04/1914 – Saint Pierre Eynac
Emile PLACIDE
*23/08/1890 – Yssingeaux

Claudine Maria MOREL
*29/10/1919 – Saint Pierre Eynac
✝23/05/2006 – Le Puy-en-Velay

Pierre Benjamin MOREL
*06/05/1925 – Saint Pierre Eynac
✝17/10/1998 – Le Puy-en-Velay

× 13/12/1954 – Saint Pierre Eynac
Odette Maria RICHAUD
*22/04/1932 – Saint-Pierre-Eynac
✝17/07/2015 – Rosières

Auguste Benjamin MOREL
*10/06/1930 – Saint Pierre Eynac
✝01/12/2020 – Le Puy en Velay

Louis Marius MOREL
*19/06/1921 – La Grand-Croix

Lucien MOREL
*19/12/1924 – La Grand-Croix
✝02/05/1960 – La Grand-Croix

× 18/04/1953 – Montagny
Marie Louise ROZIER

Charles Ernest Marcel MOSSER
*17/05/1915 – Brives-Charensac
✝16/12/2013 – Lagardelle-sur-Lèze

Marie GAUTHIER
*24/07/1914 – Cerzat
✝08/02/2014 – Muret

Alice Jeanne Marie MOSSER
*24/06/1920 – Le Puy-en-Velay
✝28/03/2006 – Cébazat

Josette Marie Adelaide PLACIDE
*23/05/1915 – Saint-Maurice-de-Lignon
✝12/04/1979 – Le Puy en Velay

× 13/10/1935 – Yssingeaux
Claudius Marie TARDY
*26/02/1910 – Saint-Genest-Malifaux
✝06/11/1972 – Yssingeaux

Marcel Eugene PLACIDE
*16/08/1918 – Saint-Maurice-de-Lignon
✝08/10/1940 – Yssingeaux

Marie Louise Lucienne PLACIDE
*28/05/1922 – Yssingeaux
✝23/06/2003 – Yssingeaux

× 15/06/1947 – Yssingeaux
Gabriel BRUNETON
*05/03/1920 – Fontanes
✝06/09/1999 – YSSINGEAUX

Emilienne Augusta Alphonsine PLACIDE
*10/01/1927 – Yssingeaux
✝16/02/2000 – Saint-Pierre-Eynac

Lucienne Henriette Clodie CROS
*31/01/1920 – Albi
✝17/04/2008 – Béziers

× 21/01/1943 – Saint-Géniès-de-Varensal
Emile Jean Justin JALABERT
*22/09/1921 – Castanet-le-Haut
✝09/05/1978 – Béziers

Pierre Marie MOREL

Marie Thérèse VEYSSEYRE

Marie Claude MOREL

Jean BOUCHET

Guy MOREL

Annie FORESTIER

Daniel Jean Charles MOSSER

Colette Marie Denise MOSSER
*~ 1941

?? MORVAN

Geneviève Andrée Lucette MOSSER

Serge Marie Francois TARDY
*28/09/1936 – Yssingeaux
✝11/12/2019 – Le Puy en Velay

× 29/06/1959 – Yssingeaux
Antoinette Victorine CORTIAL
*28/02/1936 – Saint Etienne

Jeannine TARDY
*~ 1939

Christiane JALABERT

André CARRERE

Danièle JALABERT
*~ 09/03/1942 – Mèze
✝~ 05/02/2020 – Lyon

Christian GUIBAL

William CLOTTES

Olivier MOREL

Marie BOUCHET

Romain BOUCHET

Julien MOREL

Corinne CARRERE

Sandrine CARRERE

Bruno GUIBAL

Stéphanie GUIBAL

Emmanuel ??

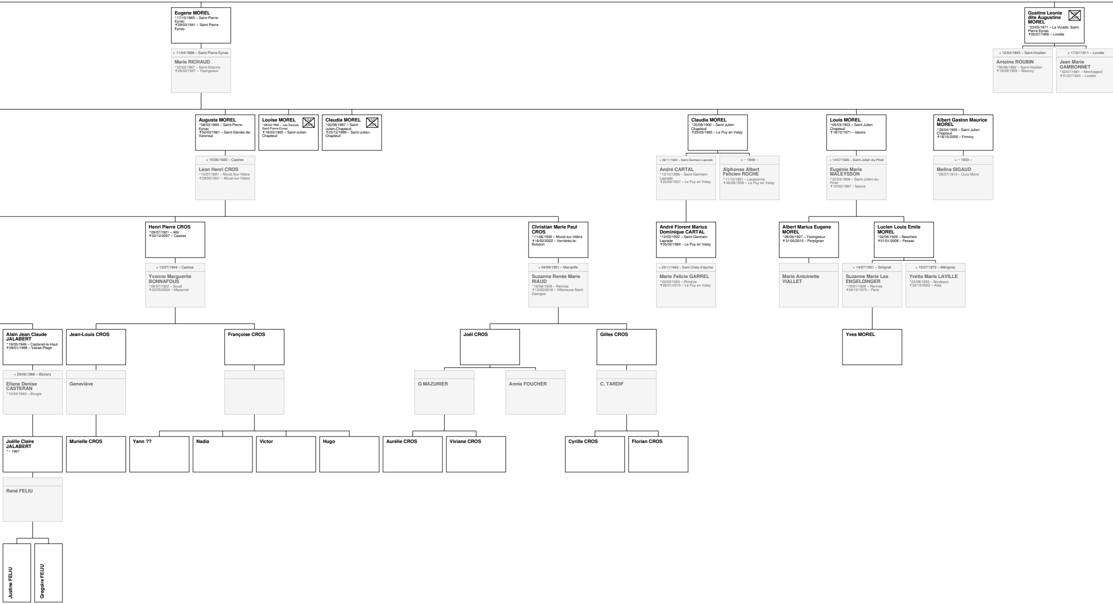
Eugene MOREL
*17/10/1865 – Saint-Pierre-Eynac
✝29/03/1941 – Saint Pierre Eynac
× 11/04/1888 – Saint-Pierre-Eynac
Marie RICHAUD
*22/03/1867 – Saint-Etienne
✝28/02/1957 – Yssingeaux
Gustine Leonie dite Augustine MOREL
*23/05/1871 – La Vizade, Saint-Pierre-Eynac
✝05/07/1956 – Lorette
× 12/04/1893 – Saint-Hostien
Antoine ROUBIN
*06/08/1862 – Saint-Hostien
✝18/09/1909 – Blavozy
× 17/01/1911 – Lorette
Jean Marie GAMBONNET
*02/07/1881 – Montregard
✝31/07/1924 – Lorette
Augusta MOREL
*08/03/1895 – Saint-Pierre-Eynac
✝02/03/1961 – Saint-Géniès-de-Varensal
Louise MOREL
*08/03/1895 – Les Sauces, Saint-Pierre-Eynac
✝18/03/1905 – Saint-Julien-Chapteuil
Claudia MOREL
*02/08/1897 – Saint-Julien-Chapteuil
✝23/12/1899 – Saint-Julien-Chapteuil
Claudia MOREL
*20/08/1900 – Saint Julien Chapteuil
✝25/03/1965 – Le Puy en Velay
Louis MOREL
*05/03/1903 – Saint Julien Chapteuil
✝18/12/1971 – Issoire
Albert Gaston Maurice MOREL
*29/04/1909 – Saint Julien Chapteuil
✝18/10/2000 – Firminy
× 15/06/1920 – Castres
Léon Henri CROS
*12/07/1891 – Murat-Sur-Vèbre
✝29/05/1931 – Murat-sur-Vèbre
× 09/11/1920 – Saint-Germain-Laprade
André CARTAL
*12/10/1896 – Saint-Germain-Laprade
✝22/09/1937 – Le Puy en Velay
× ~ 1949 ~
Alphonse Albert Felicien ROCHE
*11/12/1891 – Laussonne
✝26/08/1958 – Le Puy en Velay
× 14/07/1926 – Saint-Julien-du-Pinet
Eugénie Marie MALEYSSON
*22/03/1908 – Saint-Julien-du-Pinet
✝12/03/1987 – Issoire
× ~ 1933 ~
Melina SIGAUD
*28/07/1913 – Ours-Mons
Henri Pierre CROS
*09/07/1921 – Albi
✝02/12/2007 – Castres
Christian Marie Paul CROS
*11/06/1930 – Murat-sur-Vèbre
✝16/02/2022 – Verrières-le-Buisson
André Florent Marius Dominique CARTAL
*12/02/1922 – Saint-Germain-Laprade
✝05/02/1984 – Le Puy en Velay
Albert Marius Eugene MOREL
*06/06/1927 – Yssingeaux
✝31/05/2015 – Perpignan
Lucien Louis Emile MOREL
*02/06/1929 – Neschers
✝01/01/2008 – Pessac
× 13/07/1944 – Castres
Yvonne Marguerite BONNAFOUS
*06/07/1922 – Soual
✝22/05/2004 – Mazamet
× 04/09/1951 – Marseille
Suzanne Renée Marie RIAUD
*16/08/1928 – Rennes
✝13/05/2016 – Villeneuve-Saint-Georges
× 23/11/1943 – Saint-Chély-d'Apcher
Marie Felicie GARREL
*22/03/1924 – Rimeize
✝28/01/2015 – Le Puy en Velay
Marie Antoinette VIALLET
× 14/07/1951 – Solignat
Suzanne Marie Lea ENGELDINGER
*19/01/1928 – Rennes
✝04/12/1973 – Paris
× 15/07/1972 – Mérignac
Yvette Marie LAVILLE
*23/08/1933 – Bordeaux
✝24/12/2022 – Arès
Alain Jean Claude JALABERT
*19/05/1946 – Castanet-le-Haut
✝09/01/1998 – Valras-Plage
Jean-Louis CROS
Françoise CROS
Joël CROS
Gilles CROS
Yves MOREL
× 29/06/1966 – Béziers
Eliane Denise CASTERAN
*10/04/1943 – Bougie
Geneviève
G MAZURIER
Annie FOUCHER
C. TARDIF
Joëlle Claire JALABERT
* ~ 1967
Murielle CROS
Yann ??
Nadia
Victor
Hugo
Aurélie CROS
Viviane CROS
Cyrille CROS
Florian CROS
René FELIU
Justine FELIU
Gregoire FELIU

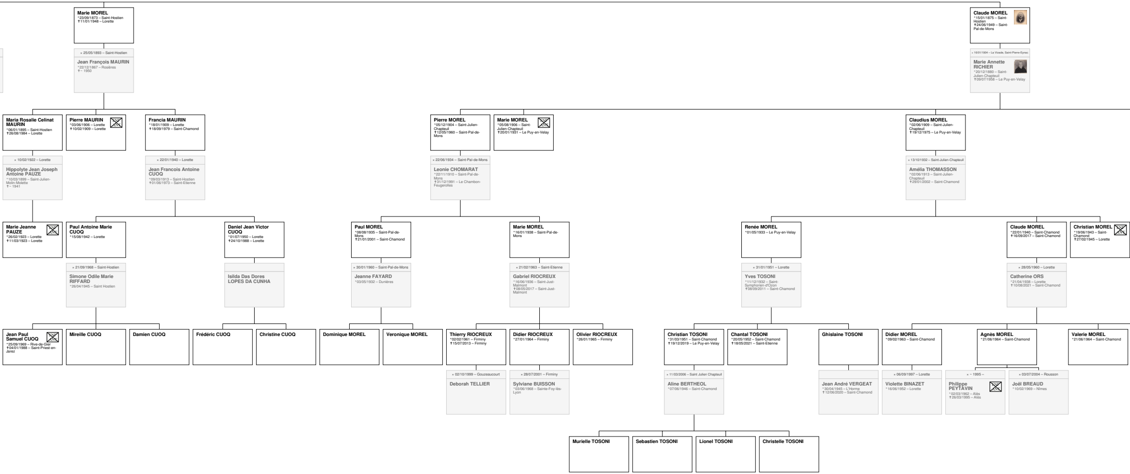

Marie MOREL
*23/09/1873 – Saint-Hostien
✝11/01/1948 – Lorette

× 25/05/1893 – Saint-Hostien
Jean François MAURIN
*22/12/1867 – Rosières
✝~ 1950

Claude MOREL
*15/01/1875 – Saint-Hostien
✝24/06/1949 – Saint-Pal-de-Mons

× 16/01/1904 – La Vizade, Saint-Pierre-Eynac
Marie Annette RICHIER
*20/12/1880 – Saint-Julien-Chapteuil
✝09/07/1958 – Le Puy-en-Velay

Maria Rosalie Celinat MAURIN
*06/01/1895 – Saint-Hostien
✝26/08/1984 – Lorette

× 10/02/1922 – Lorette
Hippolyte Jean Joseph Antoine PAUZE
*10/03/1899 – Saint-Julien-Molin-Molette
✝~ 1941

Pierre MAURIN
*03/06/1906 – Lorette
✝10/02/1909 – Lorette

Francia MAURIN
*18/01/1909 – Lorette
✝18/09/1979 – Saint-Chamond

× 22/01/1940 – Lorette
Jean Francois Antoine CUOQ
*09/03/1913 – Saint-Hostien
✝01/06/1973 – Saint-Etienne

Pierre MOREL
*05/12/1904 – Saint-Julien-Chapteuil
✝12/05/1960 – Saint-Pal-de-Mons

× 22/06/1934 – Saint-Pal-de-Mons
Leonie CHOMARAT
*22/11/1910 – Saint-Pal-de-Mons
✝31/12/1991 – Le Chambon-Feugerolles

Marie MOREL
*05/08/1906 – Saint-Julien-Chapteuil
✝20/01/1931 – Le Puy-en-Velay

Claudius MOREL
*02/06/1909 – Saint-Julien-Chapteuil
✝19/12/1975 – Le Puy-en-Velay

× 13/10/1932 – Saint-Julien-Chapteuil
Amélia THOMASSON
*02/06/1913 – Saint-Julien-Chapteuil
✝29/01/2002 – Saint-Chamond

Marie Jeanne PAUZE
*26/02/1923 – Lorette
✝11/03/1923 – Lorette

Paul Antoine Marie CUOQ
*15/08/1942 – Lorette

× 21/09/1968 – Saint-Hostien
Simone Odile Marie RIFFARD
*26/04/1945 – Saint Hostien

Daniel Jean Victor CUOQ
*01/07/1950 – Lorette
✝24/10/1988 – Lorette

Isilda Das Dores LOPES DA CUNHA

Paul MOREL
*08/08/1935 – Saint-Pal-de-Mons
✝21/01/2001 – Saint-Chamond

× 30/01/1960 – Saint-Pal-de-Mons
Jeanne FAYARD
*03/05/1932 – Dunières

Marie MOREL
*16/01/1938 – Saint-Pal-de-Mons

× 21/02/1963 – Saint-Etienne
Gabriel RIOCREUX
*16/06/1936 – Saint-Just-Malmont
✝08/05/2017 – Saint-Just-Malmont

Renée MOREL
*01/05/1933 – Le Puy-en-Velay

× 31/01/1951 – Lorette
Yves TOSONI
*11/12/1932 – Saint-Symphorien-d'Ozon
✝08/09/2011 – Saint-Chamond

Claude MOREL
*22/01/1940 – Saint-Chamond
✝16/09/2017 – Saint-Chamond

× 28/05/1960 – Lorette
Catherine ORS
*21/04/1938 – Lorette
✝10/08/2021 – Saint-Chamond

Christian MOREL
*19/06/1943 – Saint-Chamond
✝27/02/1945 – Lorette

Jean Paul Samuel CUOQ
*25/09/1969 – Rive-de-Gier
✝04/01/1988 – Saint-Priest-en-Jarez

Mireille CUOQ

Damien CUOQ

Frédéric CUOQ

Christine CUOQ

Dominique MOREL

Veronique MOREL

Thierry RIOCREUX
*02/02/1961 – Firminy
✝15/07/2013 – Firminy

× 02/10/1999 – Gouzeaucourt
Deborah TELLIER

Didier RIOCREUX
*27/01/1964 – Firminy

× 28/07/2001 – Firminy
Sylviane BUISSON
*03/06/1968 – Sainte-Foy-lès-Lyon

Olivier RIOCREUX
*26/01/1965 – Firminy

Christian TOSONI
*31/03/1951 – Saint-Chamond
✝19/12/2019 – Le Puy-en-Velay

× 11/03/2006 – Saint Julien Chapteuil
Aline BERTHEOL
*07/06/1946 – Saint-Chamond

Chantal TOSONI
*20/05/1952 – Saint-Chamond
✝18/05/2021 – Saint-Etienne

Ghislaine TOSONI

Jean André VERGEAT
*30/04/1945 – L'Horme
✝12/06/2020 – Saint-Chamond

Didier MOREL
*09/02/1963 – Saint-Chamond

× 06/09/1997 – Lorette
Violette BINAZET
*16/06/1952 – Lorette

Agnès MOREL
*21/06/1964 – Saint-Chamond

× ~ 1995 ~
Philippe PEYTAVIN
*02/03/1962 – Alès
✝26/03/1995 – Alès

× 03/07/2004 – Rousson
Joël BREAUD
*10/02/1969 – Nîmes

Valerie MOREL
*21/06/1964 – Saint-Chamond

Murielle TOSONI

Sebastien TOSONI

Lionel TOSONI

Christelle TOSONI

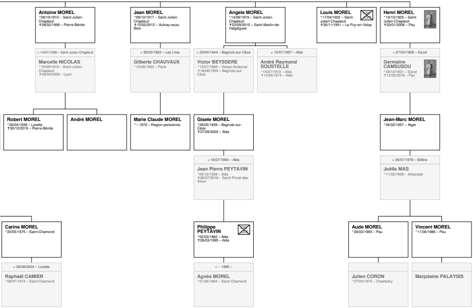
Antoine MOREL
*09/10/1912 – Saint-Julien-Chapteuil
✝28/02/1999 – Pierre-Bénite
× 14/01/1938 – Saint-Julien-Chapteuil
Marcelle NICOLAS
*15/09/1916 – Saint-Julien-Chapteuil
✝09/04/2008 – Lyon
Jean MOREL
*09/12/1917 – Saint-Julien-Chapteuil
✝15/02/2012 – Aulnay-sous-Bois
× 30/03/1963 – Les Lilas
Gilberte CHAUVAUX
*15/09/1932 – Paris
Angele MOREL
*14/06/1919 – Saint-Julien-Chapteuil
✝23/09/2010 – Saint-Martin-de-Valgalgues
× 29/04/1944 – Bagnols-sur-Cèze
Victor BEYSSERE
*13/07/1908 – Vissac-Auteyrac
✝18/06/1955 – Bagnols-sur-Cèze
× 15/01/1957 – Alès
André Raymond SOUSTELLE
*15/07/1913 – Alès
✝14/05/1974 – Alès
Louis MOREL
*17/04/1922 – Saint-Julien-Chapteuil
✝26/11/1941 – Le Puy-en-Velay
Henri MOREL
*19/10/1925 – Saint-Julien-Chapteuil
✝20/01/2008 – Pau
× 27/04/1956 – Escot
Germaine CAMSUSOU
*29/12/1931 – Escot
✝12/02/2016 – Pau
Robert MOREL
*26/04/1939 – Lorette
✝30/12/2019 – Pierre-Bénite
André MOREL
Marie Claude MOREL
*~ 1970 – Region parisienne
Gisele MOREL
*28/05/1939 – Bagnols-sur-Cèze
✝27/09/2002 – Alès
× 16/07/1960 – Alès
Jean Pierre PEYTAVIN
*05/12/1939 – Alès
✝06/07/2016 – Saint-Privat-des-Vieux
Jean-Marc MOREL
*26/02/1957 – Alger
× 26/07/1978 – Billère
Joëlle MAS
*11/02/1958 – Antsirabe
Carine MOREL
*20/05/1975 – Saint-Chamond
× 28/08/2004 – Lorette
Raphaël CAMIER
*08/07/1974 – Saint-Chamond
Philippe PEYTAVIN
*02/03/1962 – Alès
✝26/03/1995 – Alès
× ~ 1995 –
Agnès MOREL
*21/06/1964 – Saint-Chamond
Aude MOREL
*26/03/1983 – Pau
Julien CORON
*27/04/1975 – Chambéry
Vincent MOREL
*11/06/1986 – Pau
Marjolaine PALAYSIS